

Installing the INNTEC.PL Engineer3D software

1. Check the minimal system requirements:

Operating system – **Windows 10** or **Linux**

Graphics card supporting **OpenGL 4.4** higher

RAM memory – **16 GB**

Drive space – **300 MB** for installation and **50 GB** for working space

2. Download installation files with the links provided via email

If your service provider or internet browser blocks downloading the installation file, download the **.kip** extension file, then change it's extension to **.zip** and extract the file within.

3. Install the software.

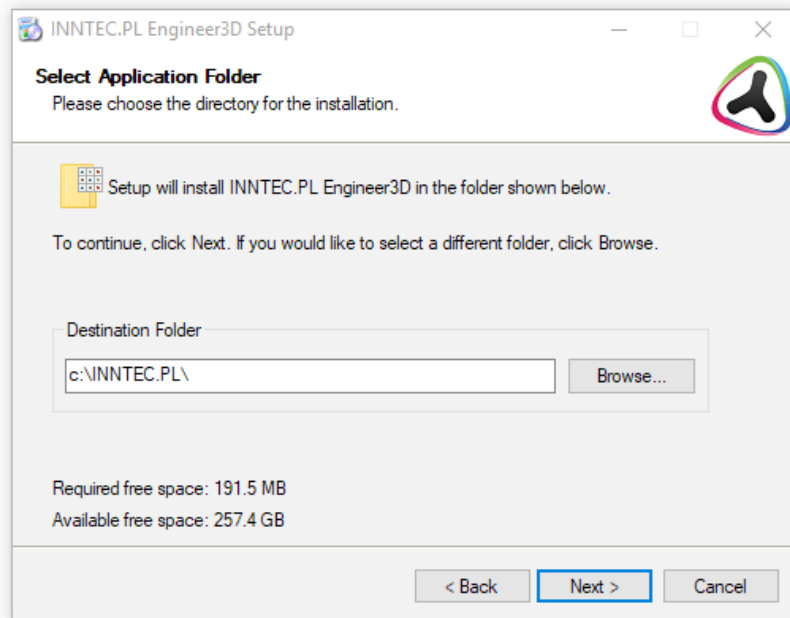

4. Launch the program and enter user license information.

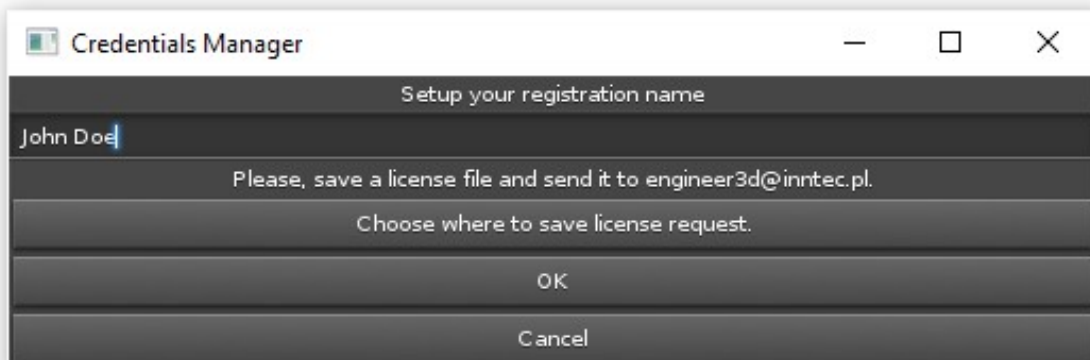

5. Select license file path and confirm with the OK button. You can name the file however you wish.

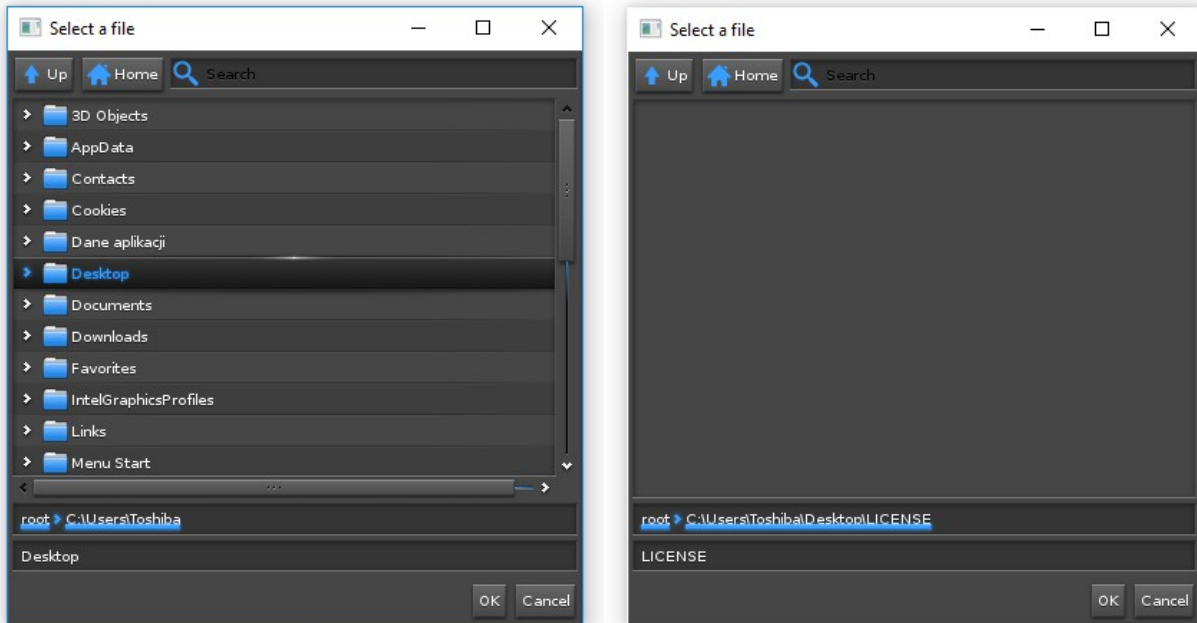

6. Send us the newly generated license file.

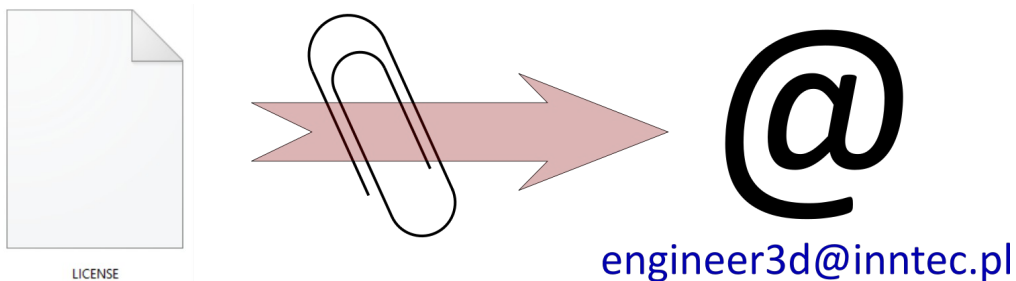

7. When you receive confirmation of license activation, launch the software using the proper graphics card.

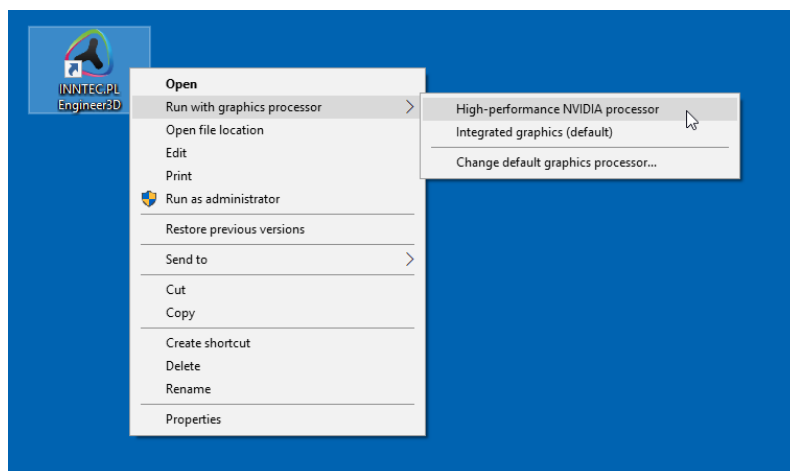

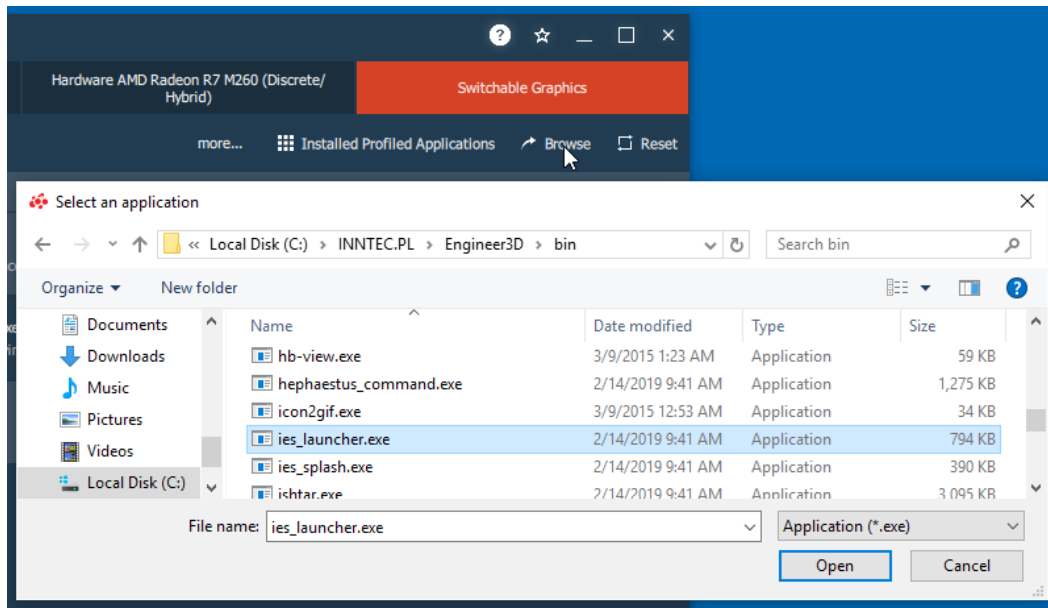

8. Enjoy your newfound efficiency and comfort with INNTEC.PL Engineer3D.

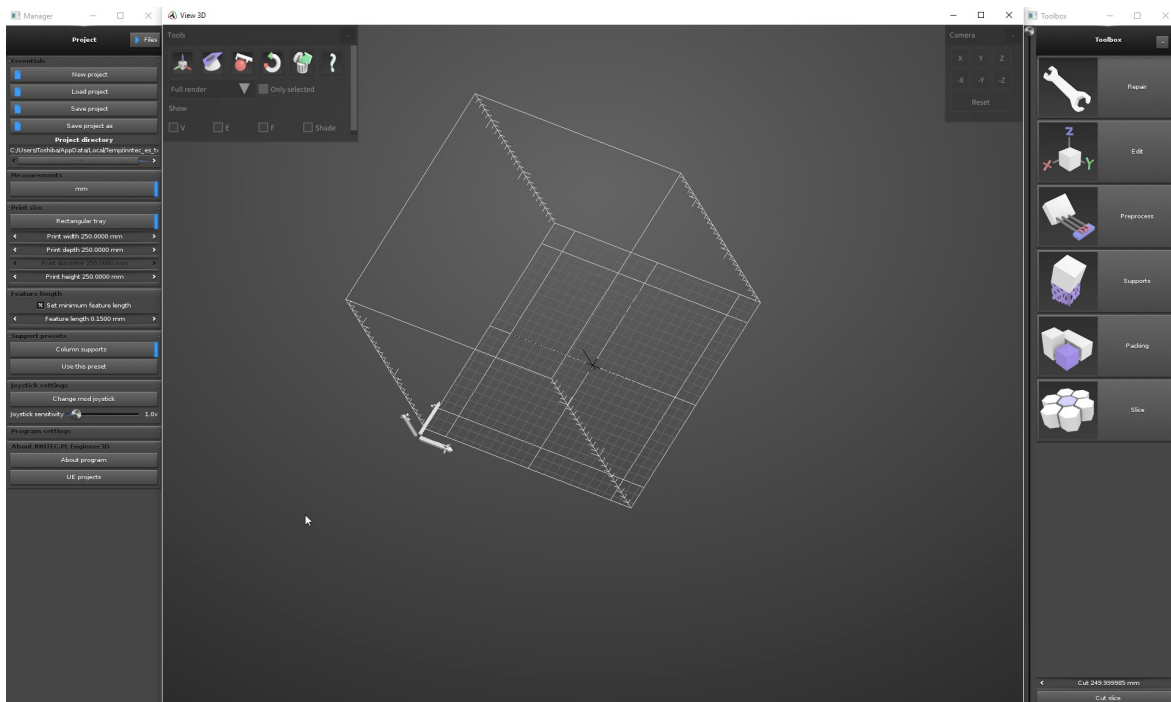

Please note: Every time the software is launched, it requires access to the Internet.